AI and Blockchain Integration

ITIA 2372 Mod 08

Learning Objectives

- By the end of this module, students will be able to:
  - Explain core blockchain architecture and its relationship to AI
  - Compare different consensus mechanisms
  - Analyze real-world applications of AI-blockchain integration
  - Evaluate implementation challenges and solutions

Agenda

- Introduction to Blockchain
- Consensus Mechanism
- Blockchain Security Features
- How Blockchain enhances AI
- Use Cases of AI and Blockchain integration
- Challenge and Solutions
- Future trends

Blockchain Beyond Cryptocurrency

- **Healthcare**: Secure patient data sharing and AI-powered diagnostics.
- **Supply Chain**: Transparent tracking of goods and predictive logistics with AI.
- **Finance**: Smart contracts, fraud detection, and secure banking operations.
- **Government**: Transparent voting systems and public records management.
- **Education**: Credential verification systems ensuring authenticity.

What is Blockchain Technology

Blockchain is a decentralized digital ledger with unique characteristics:

Core Architecture

- **Distributed Ledger Technology (DLT)**
  - A synchronized database with no central authority.
  - Nodes share and validate data across the network
- **Block Structure**
  - Header (Metadata: Timestamp and transaction details.)
  - Cryptographic Links: Secure hash pointers and Merkle trees.

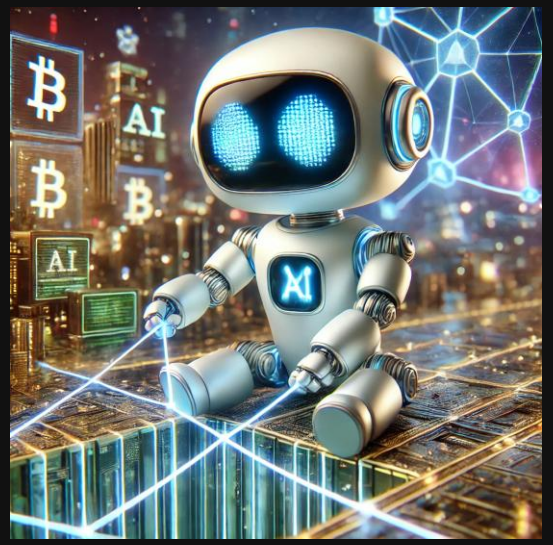

History of Blockchain

- Pre-Bitcoin distributed systems
- Bitcoin whitepaper and innovation (2008)
- Ethereum and smart contracts (2015)

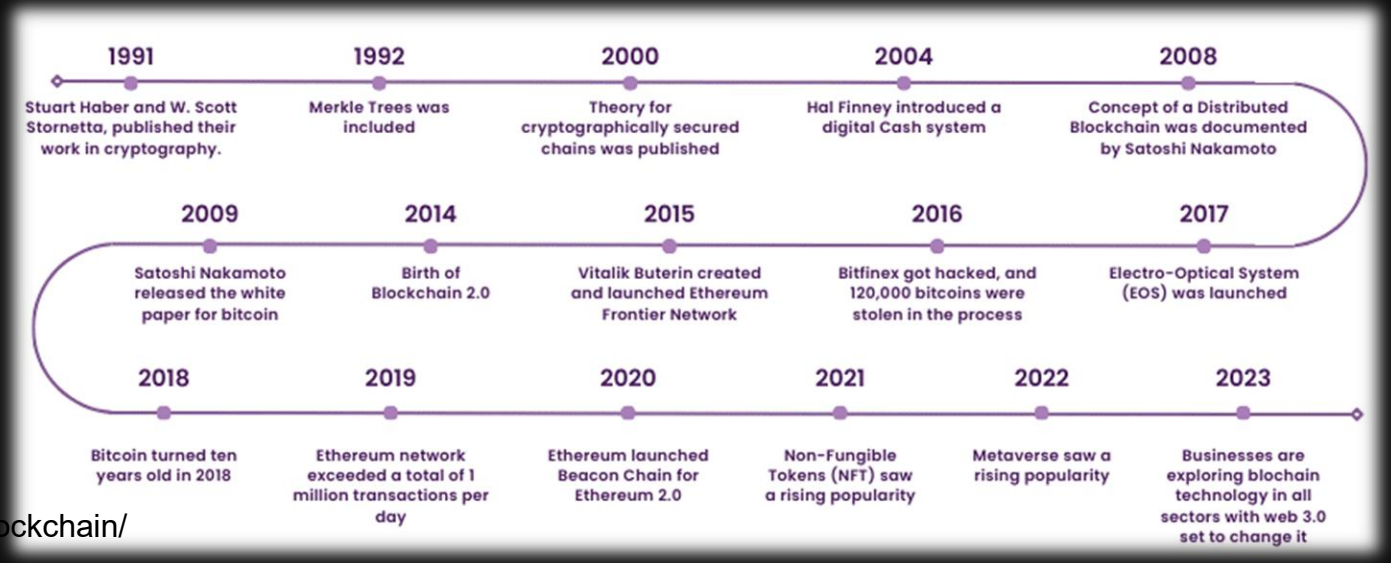

https://www.theknowledgeacademy.com/blog/history-of-blockchain/

Key Components of Blockchain

Nodes: Devices maintaining the blockchain

Blocks: Containers for transaction data, cryptographically linked to one another.

Cryptography: : Ensure secure and tamer-proof data

Smart Contracts: Automate processes by executing agreements when specific conditions are met.

Traditional vs. Blockchain Architecture

- **Centralized Systems**: Single authority, vulnerable to tampering.
- **Distributed Systems**: Multiple coordinated nodes, enhancing resilience.
- **Decentralized Systems**: Fully autonomous nodes ensuring trust and transparency.

- Key Differences:
  - Data Structure and Accessibility.
  - Security and Scalability.

Consensus Mechanisms

- Validates transactions and builds trust.
- Ensures agreement across decentralized networks
- Types
  - Proof of Work (PoW): Security through computational effort.
  - Proof of Stake (PoS): Efficiency based on stakeholder assets.
- Other Consensus Mechanism
  - Others: DPoS and PBFT for scalability and trust.

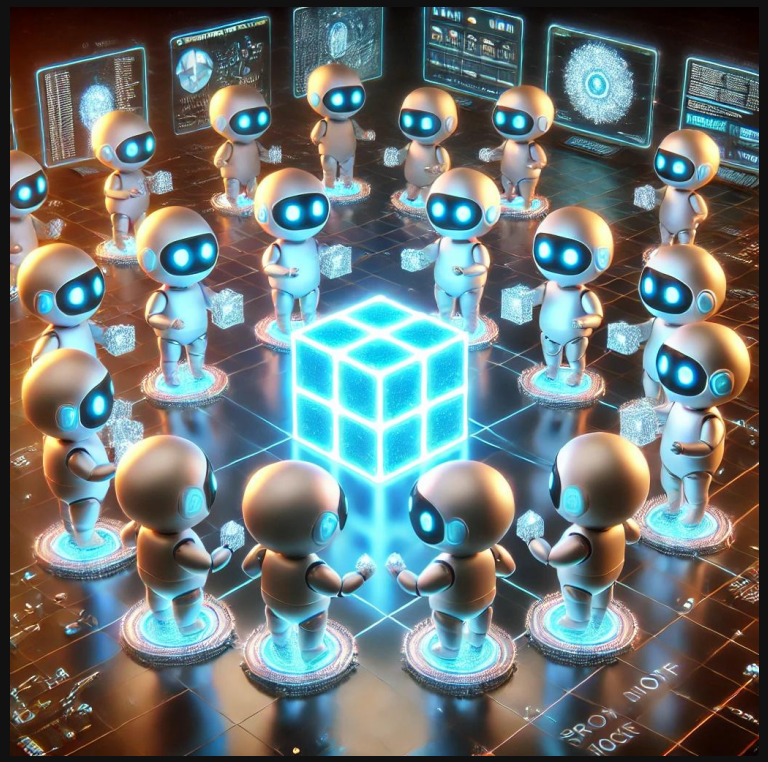

Proof of Work (PoW)

- **Process:**
  - Miners solve complex puzzles
  - First solution wins block reward
  - Network validates solution
- **Security Features:**
  - 51% attack resistance
  - Double-spending prevention
- **Energy Implications:**
  - High computational requirements
  - Environmental concerns
  - Scaling challenges
- Real-world implementations
  - Bitcoin

Proof of Stake (PoS)

- Validators chosen based on holdings.
- More energy-efficient than PoW.

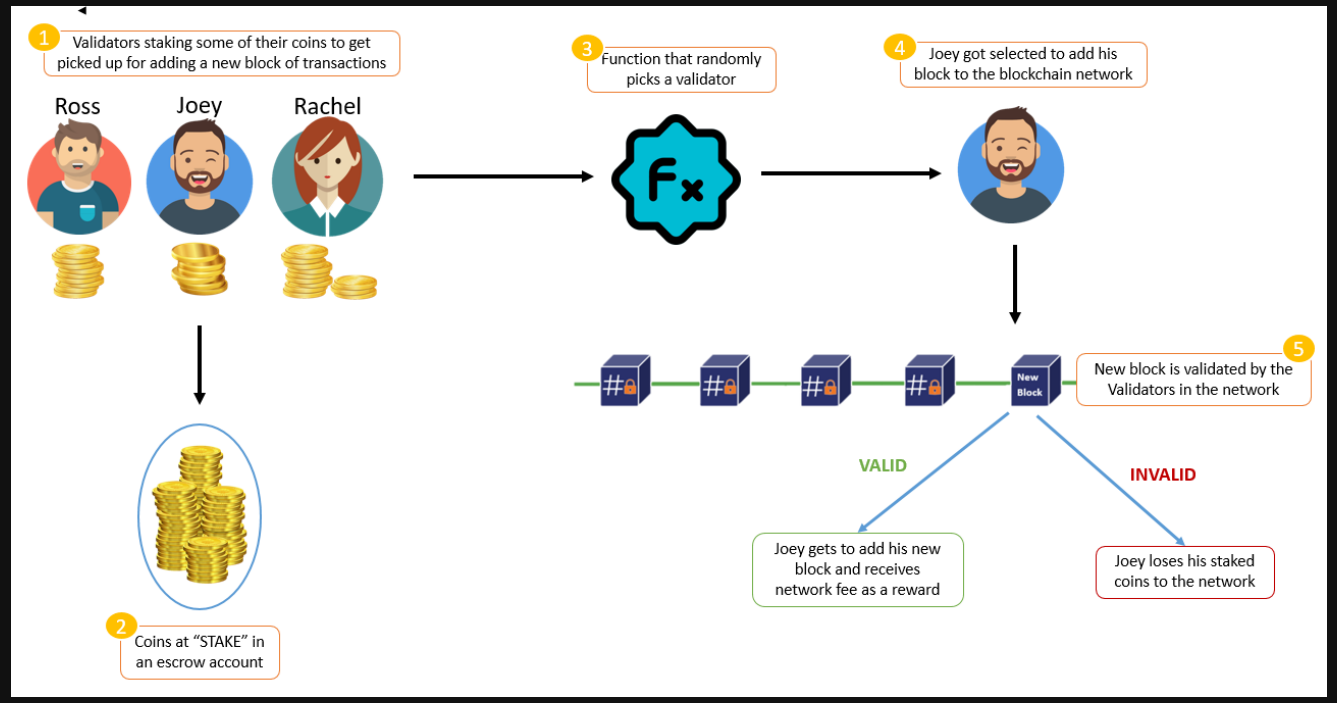

Source: https://www.helius.dev/blog/proof-of-history-proof-of-stake-proof-of-work-explained

Other Consensus Mechanisms

- DPoS: Delegated Proof of Stake.
- PBFT: Practical Byzantine Fault Tolerance

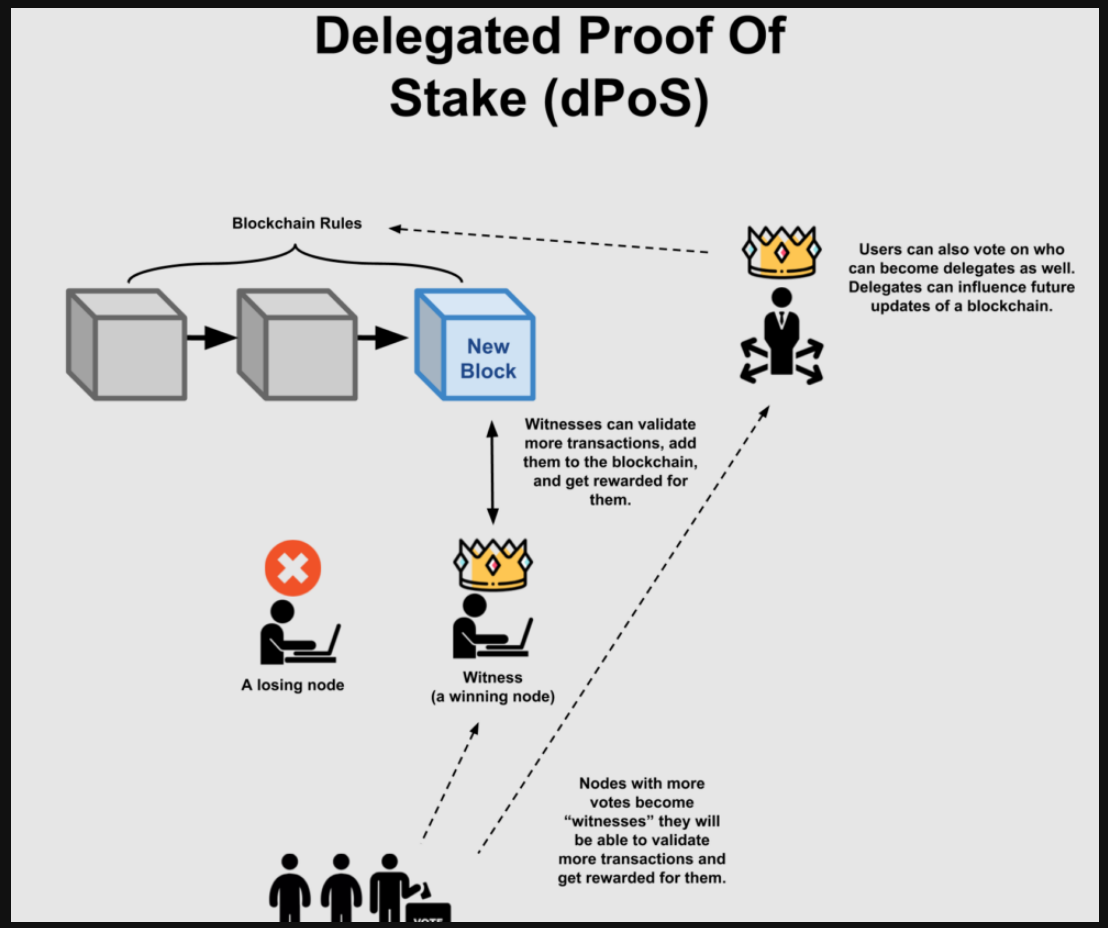

Source: *Delegated Proof of Stake (DPoS) Explained* by OKX

Blockchain Security Features

Immutability

once a data or information is recorded within the blockchain, it cannot be changed

Decentralized

decentralized in nature meaning that no single person or group holds the authority of the overall network

Enhanced Security

two types of key-cryptography:

a) Symmetric key Cryptography
b) Asymmetric key Cryptography

Cryptography in Blockchain

Protects data via secure hashes.

Ensures transaction authenticity.

Immutability & Decentralization

- Data, once written, cannot be altered.
- Distributed across all network nodes.

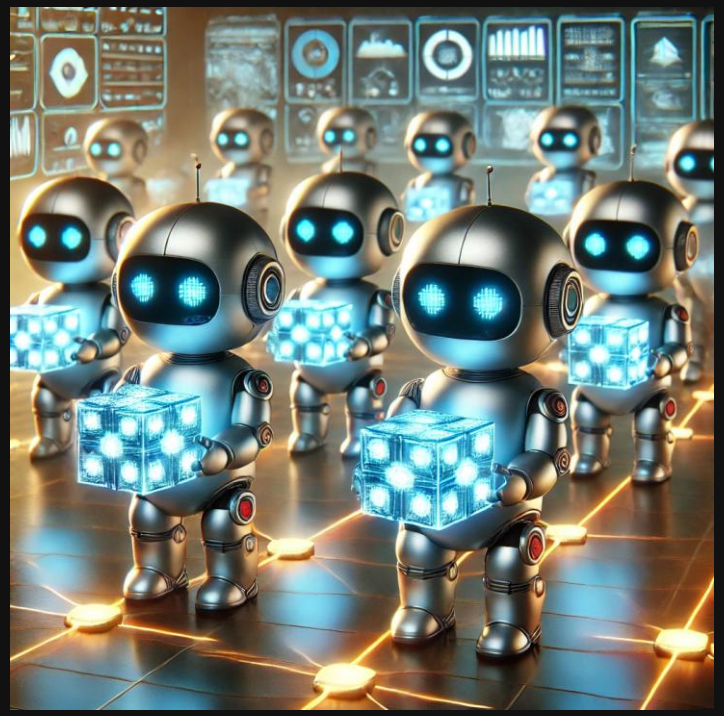

How Blockchain Enhances AI

- Blockchain strengthens AI capabilities through:
  - **Data Integrity**: Ensures AI models use reliable datasets.
  - **Audit Trails**: Tracks decision-making for accountability.
  - **Decentralized Computation**: Distributes tasks across the network for scalability.

Real-World Use Cases

Blockchain and AI transform industries:

- **Healthcare**: Secure data sharing enhances AI-driven diagnostics.
- **Finance**: Blockchain transparency aids AI fraud detection.
- **Supply Chain**: Blockchain tracks goods, while AI predicts demand and optimizes logistics.

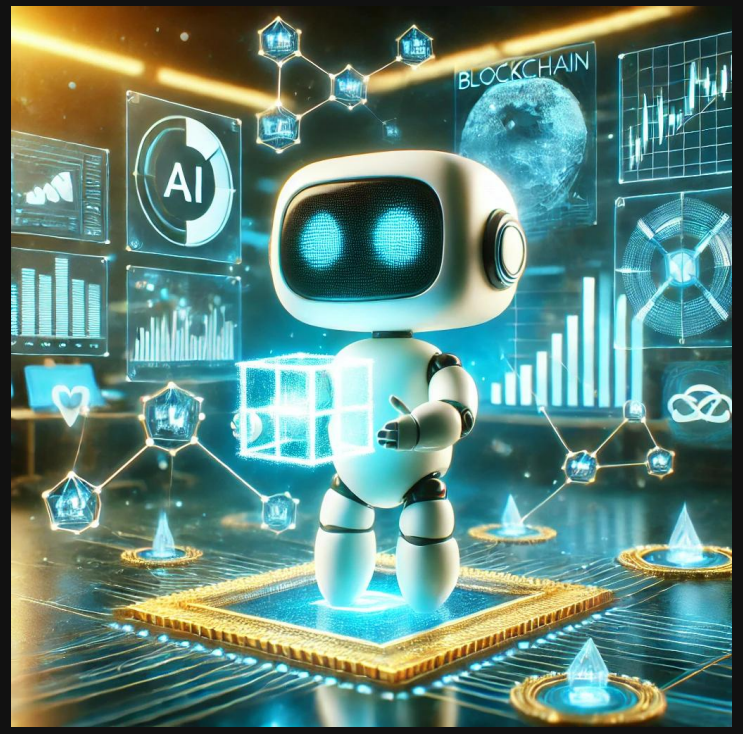

Case Study: IPwe's Global Patent Registry (GPR)

- **Problem:**
  - Complex, inefficient, and opaque patent management
  - Long transaction, limited visibility
- **Solution:**
  - **Blockchain:** Transparent, immutable ledger for secure tracking
  - **AI:** Data-driven insights on value, trends, and risks
- **Key Benefits:**
  - Improved visibility , valuation, and flexibility
  - Streamlined process, fraud prevention
- **Result:**
  - Efficient, transparent IP management.

Walmart Case Study

- **Blockchain for Food Safety:**
  - Tracks food origin and journey.
  - Speeds contamination response from days to seconds.
  - Enhances food safety and consumer trust.
- **AI for Inventory:**
  - Optimizes stock using sales patterns and trends.
  - Reduces waste and ensures availability.
- **Impact:**
  - Efficient supply chain management.
  - Industry-leading innovation.

Challenges

- Despite its promise, blockchain faces challenges:
  - **Scalability**: Current networks struggle with high transaction volumes.
  - **Interoperability**: Lack of standards hinders collaboration across platforms.
  - **Ethical Concerns**: Balancing transparency with privacy is critical

Future Trends

- Innovative blockchain-AI integrations are emerging:
  - **Decentralized AI Marketplaces**: Securely trade AI models and datasets.
  - **Federated Learning on Blockchain**: Train models collaboratively while maintaining privacy.
  - **Edge Computing**: Localize AI computations with blockchain-enhanced security.

Ethical Considerations

- Addressing ethical implications is vital:
  - **Bias in AI**: Blockchain's transparency helps mitigate bias.
  - **Data Privacy**: Cryptographic methods protect sensitive information.
  - **Global Governance**: Collaboration is essential for ethical standards.

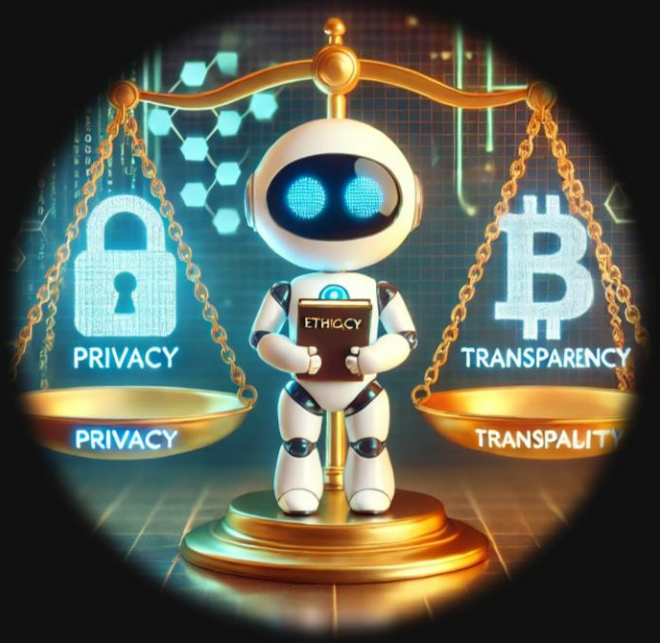

Key Takeaways

- Blockchain’s decentralization and transparency make it a game-changer.
- AI benefits significantly from blockchain’s secure and reliable infrastructure.
- Together, they revolutionize industries through innovation and trust.